

Kosei

Porcelain Design

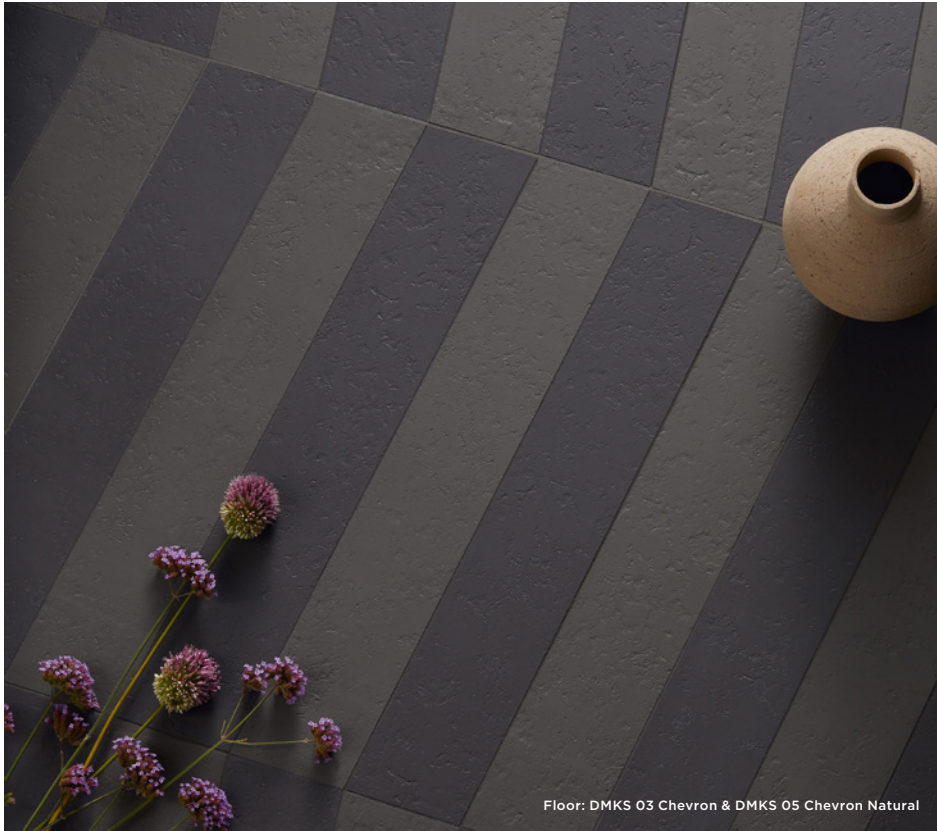

Floor: DMKS 03 Chevron & DMKS 05 Chevron Natural

5 Colours / 1 Finish / 8 Sizes

With Kosei—'composition' in Japanese—Vincent Van Duysen has created a range of surfaces with pure and tactile materials inspired by lava rocks, such as obsidian and volcanic glasses, which are homogeneous, amorphous and with exceptional hardness.

Design Vincent Van Duysen

Mutina



Floor: DMKS 01 Natural



Floor: DMKS 04 Natural



DMKS 01



DMKS 02

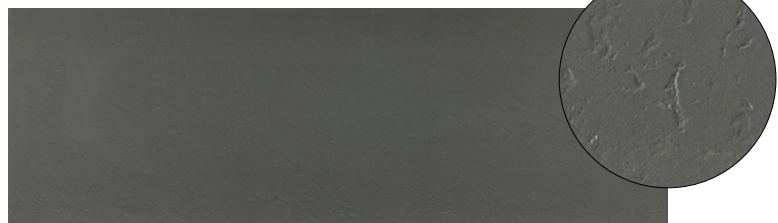

DMKS 03

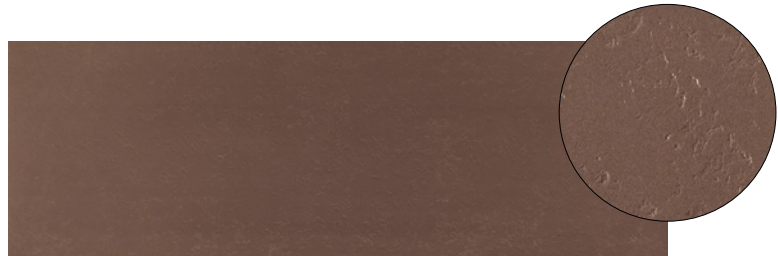

DMKS 04

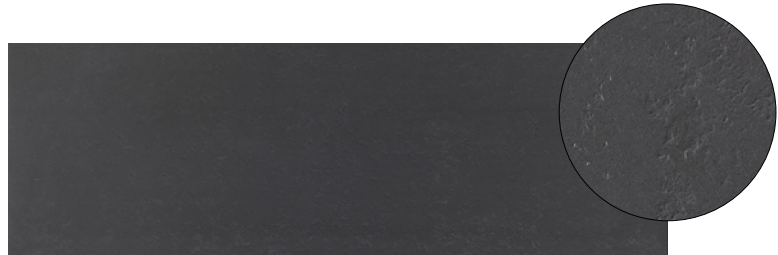

DMKS 05

Sizes

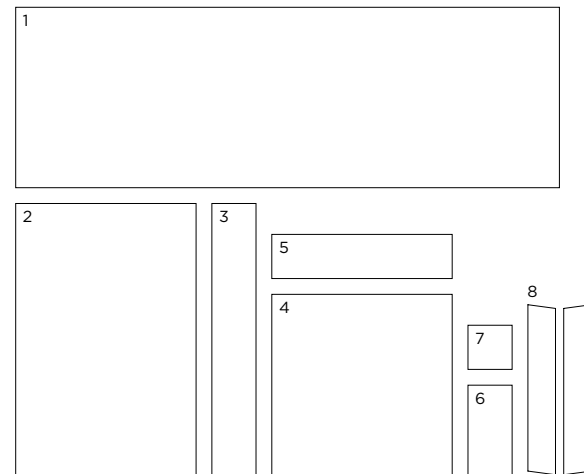

	Size (mm)	Thickness	Finish	Colour Availability
1	1798 x 598 (R)	10	Natural	All colours
2	898 x 598 (R)	10	Natural	All colours
3	898 x 148 (R)	10	Natural	All colours
4	598 x 598 (R)	10	Natural	All colours
5	598 x 148 (R)	10	Natural	All colours
6	298 x 148 (R)	10	Natural	All colours
7	148 x 148 (R)	10	Natural	All colours
8	Chevron 565 x 96 (R)	10	Natural	All colours

(R) Rectified size - square edge with bevel. Swatch colours may vary from original. Samples should be requested. There are seven Chevron Left and seven Chevron Right tiles equally mixed in a box.