

# Glitch

Porcelain Concrete



Floor: DPGL 01 Natural

**8 Colours / 2 Finishes / 5 Sizes / 2 Décors**

Glitch emphasises the heterogeneous nature of concrete, and the little imperfections of this surface, such as cracks, patinas, scratches and weathering, all harmonised and reinterpreted as porcelain tiles.

**Design** Benoy



Floor: DPGL 05 Natural



Wall: DPGL 02 Fault Décor Natural



Wall: DPGL Warm Mix Décor Natural



Floor: DPGL 07 Natural

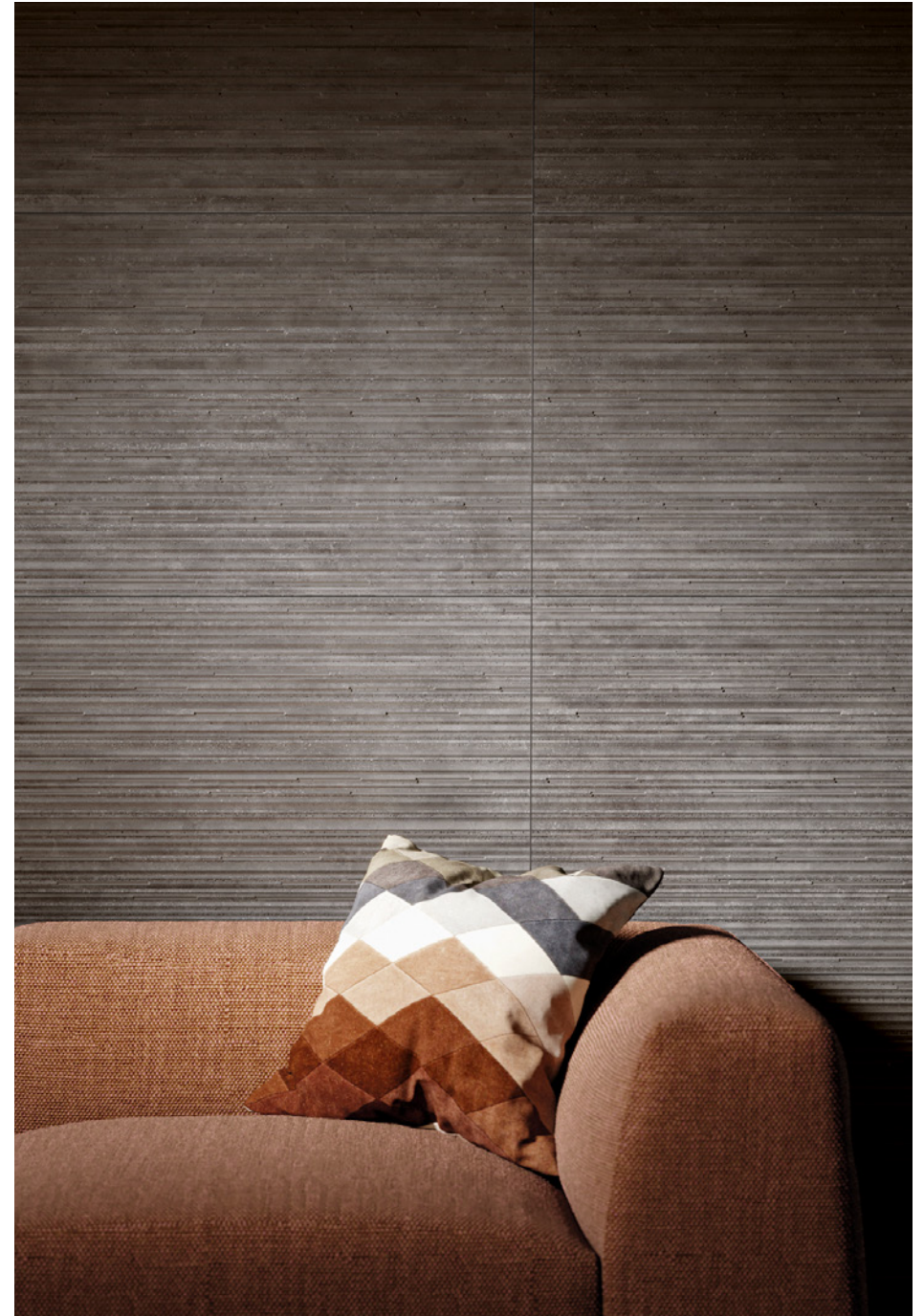

Wall: DPGL 08 Fault Décor Natural



DPGL 01



DPGL 05



DPGL 02



DPGL 06



DPGL 03

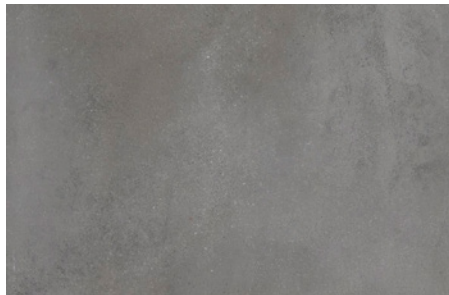

DPGL 07



DPGL 04

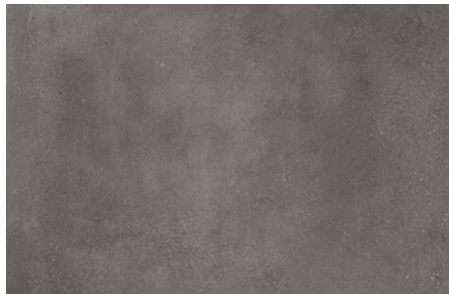

DPGL 08

# Sizes

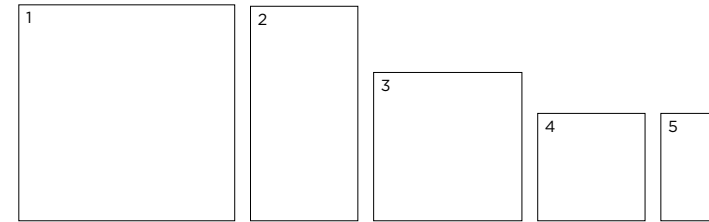

	Size (mm)	Thickness	Finish	Colour Availability
1	1198 x 1198 (R)	9	Natural	DPGL 01, 03, 05 & 07
2	1192 x 595 (R)	9.5	Natural	All colours
3	795 x 795 (R)	9.5	Natural	DPGL 01, 03, 05 & 07
4	595 x 595 (R)	9.5	Natural Grip	All colours DPGL 01, 03, 05 & 07
5	595 x 296.5 (R)	9.5	Natural	All colours
	Step Tread Costa Retta 1192 x 296.5 (R)	9.5	Natural	All colours
	Edge Beading 1192 x 12 (R)	9.5	Natural	All colours
	Battiscopa 595 x 45 (R)	9.5	Natural	All colours
	Corner Beading 12 x 12 (R)	9.5	Natural	All colours

(R) Rectified size – square edge with bevel. Swatch colours may vary from original. Samples should be requested. Décors shown on next page.

V2 - Moderate  
Shade Variation

**DOMUS**

service@domusgroup.com | t: 020 8481 9500 | domusgroup.com

**Fault Décor**



**DPGL 01**



**DPGL 05**



**DPGL 02**



**DPGL 06**



**DPGL 03**

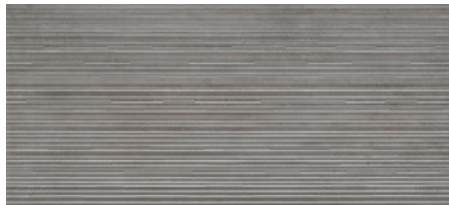

**DPGL 07**



**DPGL 04**

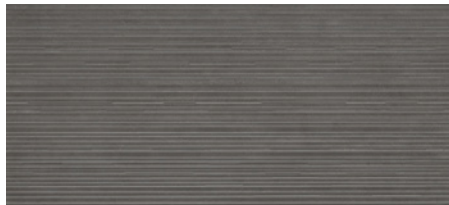

**DPGL 08**

**Mix Décor**



**Warm Mix (DPGL 01-04)**



**Cool Mix (DPGL 05-08)**

# Décors



	Size (mm)	Thickness	Finish	Colour Availability
1	Fault Décor 1192 x 595 (R)	9.5	Natural	All colours
2	Mix Décor 1192 x 595 (R)	9.5	Natural	Mix of DPGL 01-04 (Warm) Mix of DPGL 05-08 (Cool)

(R) Rectified size - square edge with bevel.  
Swatch colours may vary from original. Samples should be requested.

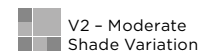

# Glitch

## Technical Data

**Product Type: Unglazed Porcelain (BS EN 14411 – Group Bla)**

**Use: Floors & Walls**

**Product Code: DPGL**

### DIMENSION & SURFACE QUALITY

Technical Characteristics	Industry Standards	Requirement	Actual Value
Length & width	BS EN ISO 10545-2	± 0.60% (max. ± 2.0mm)	Conforms
Thickness	BS EN ISO 10545-2	± 5% (max. ± 0.5mm)	Conforms
Edge straightness	BS EN ISO 10545-2	± 0.50% (max. ± 1.5mm)	Conforms
Orthogonality (squareness)	BS EN ISO 10545-2	± 0.50% (max. ± 2.0mm)	Conforms
Planarity (flatness)	BS EN ISO 10545-2	± 0.50% (max. ± 2.0mm)	Conforms

### SLIP RESISTANCE

Technical Characteristics	Industry Standards	Requirement	Finish
Areas with footwear	BS EN ISO 10545-17 (DIN 51130)	R10 from 10° to 19° R11 from 19° to 27°	Natural Grip
Slip resistance Coefficient of friction	BS 7976-2	Test results upon request	

### PRODUCT QUALITY & DURABILITY

Technical Characteristics	Industry Standards	Requirement	Actual Value
Water absorption	BS EN ISO 10545-3	≤ 0.5%	Conforms
Modulus of rupture (bending strength)	BS EN ISO 10545-4	≥ 35 N/mm <sup>2</sup>	Conforms
Breaking strength	BS EN ISO 10545-4	≥ 1300 N	Conforms
Resistance to deep abrasion (unglazed tiles)	BS EN ISO 10545-6	≤ 175 mm <sup>3</sup>	Conforms
Linear thermal expansion coefficient	BS EN ISO 10545-8	Declared value	7 x 10 <sup>-6</sup> C <sup>-1</sup> (typical value)
Thermal shock resistance	BS EN ISO 10545-9	No visible defects	Resistant
Frost resistance	BS EN ISO 10545-12	No surface alteration	Resistant
Chemical resistance: Low concentrations of acids & alkalis	BS EN ISO 10545-13	No visible defects	ULA
High concentrations of acids & alkalis	BS EN ISO 10545-13	No visible defects	UHA
Domestic chemicals & additives for swimming pools	BS EN ISO 10545-13	UB min.	UA
Stain resistance	BS EN ISO 10545-14	Min. Class 3	Conforms
Colour resistance to light exposure	DIN 51094	No noticeable colour alteration	Resistant
Reaction to fire	Based on the decision 96/603/EC and its changes	A1 <sub>FL</sub> /A1	A1 <sub>FL</sub> /A1
Recycled content			10%

All test results are based upon current test data provided by the manufacturer and are provided in good faith. Domus Group cannot be held responsible for any variation in the test data due to changes in manufacture or material characteristics. Errors & omissions excepted. Please refer to Domus Group Terms & Conditions of Sale. November 2020



**DOMUS**

service@domusgroup.com | t: 020 8481 9500 | domusgroup.com